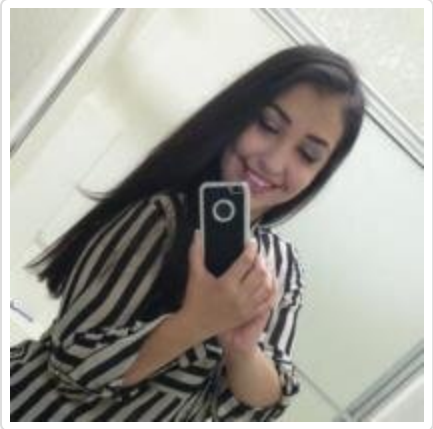

Christie Alene Noyes

September 9, 1992 - June 2, 2019

No obituary found for this tribute.

Previous Events

Celebration of Life

JUN **16**. 10:00 AM (PT)

Chapel Of The Light
1620 W. Belmont Ave.
Fresno, CA 93728
(559) 233-6254
https://www.chapelofthelight.com/

Tribute Wall

Christie Alene Noyes

September 15, 2022 at 09:34 PM

114 files added to the album LifeTributes

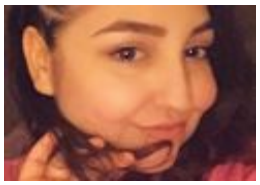

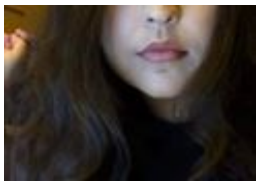

Chapel Of The Light Funeral Home and Mausoleum - June 16, 2019 at 11:29 AM

Peace, Prayers, & Blessings- Lavender and Whit e was purchased for the family of Christie Alene Noyes.

June 15, 2019 at 07:14 PM

Sharron Hernandez

RIP , Knowing Heaven gained a Angel never makes it easy on the Loved ones left behind. May the Lord give them comfort in this time of need. Lord hear our prayers

XOXO 🙏🏻

Sharron Hernandez - June 06, 2019 at 07:46 PM

MN

RIP Sweet girl may God comfort your family tilll we meet aga in xo.

Margaret Noyes - June 06, 2019 at 11:59 AM

JM

Christie I know You can see this.. Even though we only met a few times you made a huge impression on me with your bigger than life personality and smile. I also loved you hair flips and sweet advice on love. I am so happy I got to know you this time around. May God and all of The Angels guard over your family and loved ones during this excruciatingly sad time. Love you Always JenMan

Jennifer Manson - June 07, 2019 at 02:12 AM